

FIGURE 1  
Public Transportation  
and Rail Map



Columbus County

North Carolina

Comprehensive  
Transportation Plan

DRAFT

Plan date: 07/12/24

Bus Routes  
Existing  
Needs Improvement  
Recommended

Fixed Guideway  
Existing  
Needs Improvement  
Recommended

Regional Bus  
Existing  
Needs Improvement  
Recommended

Rail Corridor  
Active  
Inactive  
Recommended

Multimodal Connector  
Existing  
Recommended

Facility  
Existing Grade Separation  
Proposed Grade Separation

Park and Ride Lot  
Existing  
Recommended

Other Features  
Studied Roads  
MPO Boundary  
Cape Fear RPO

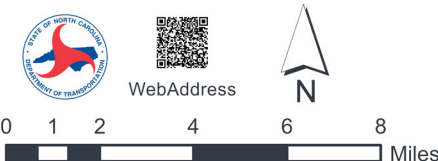

Sheet 3 of 5

Base map date: September 2022

Refer to CTP document for more details

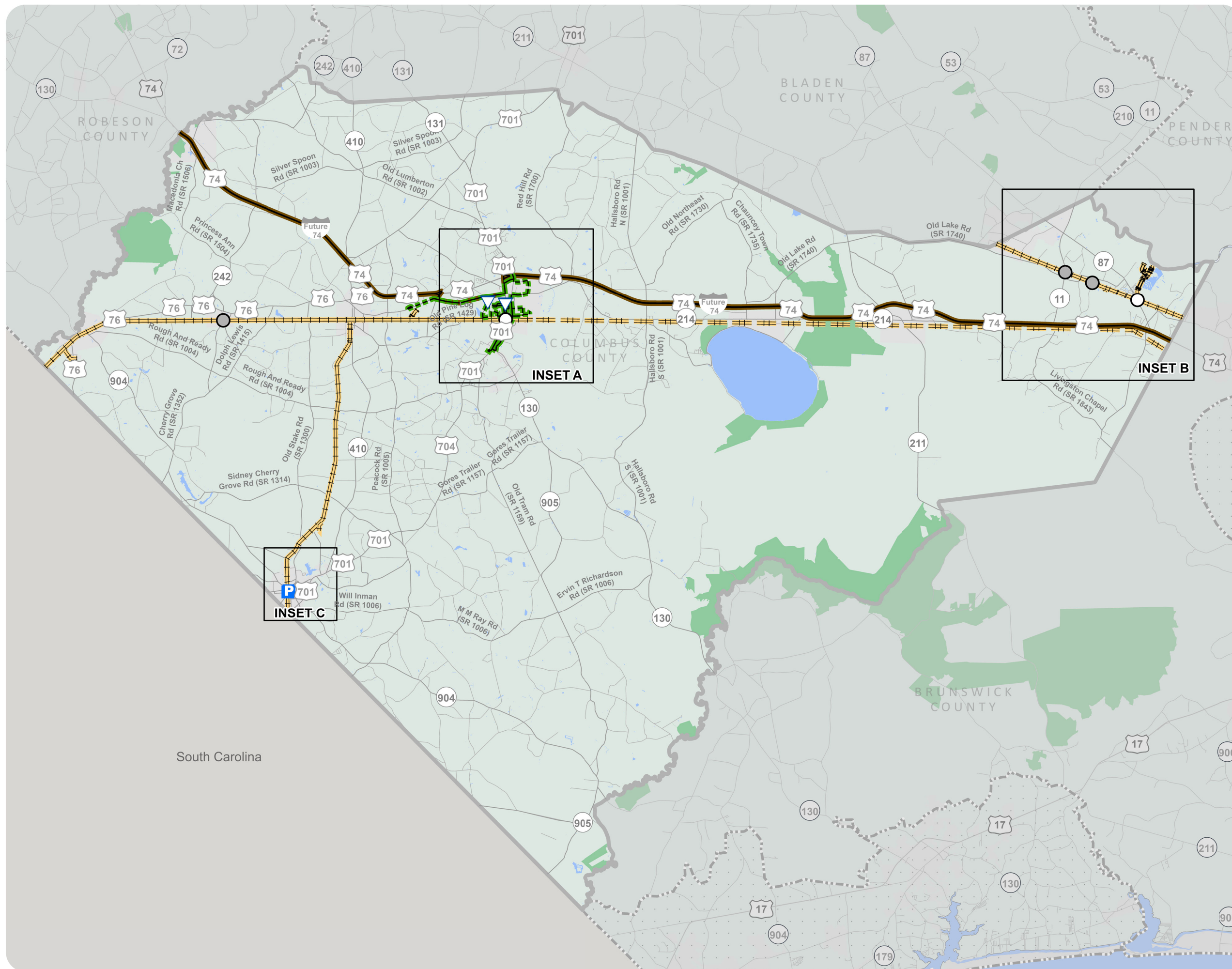



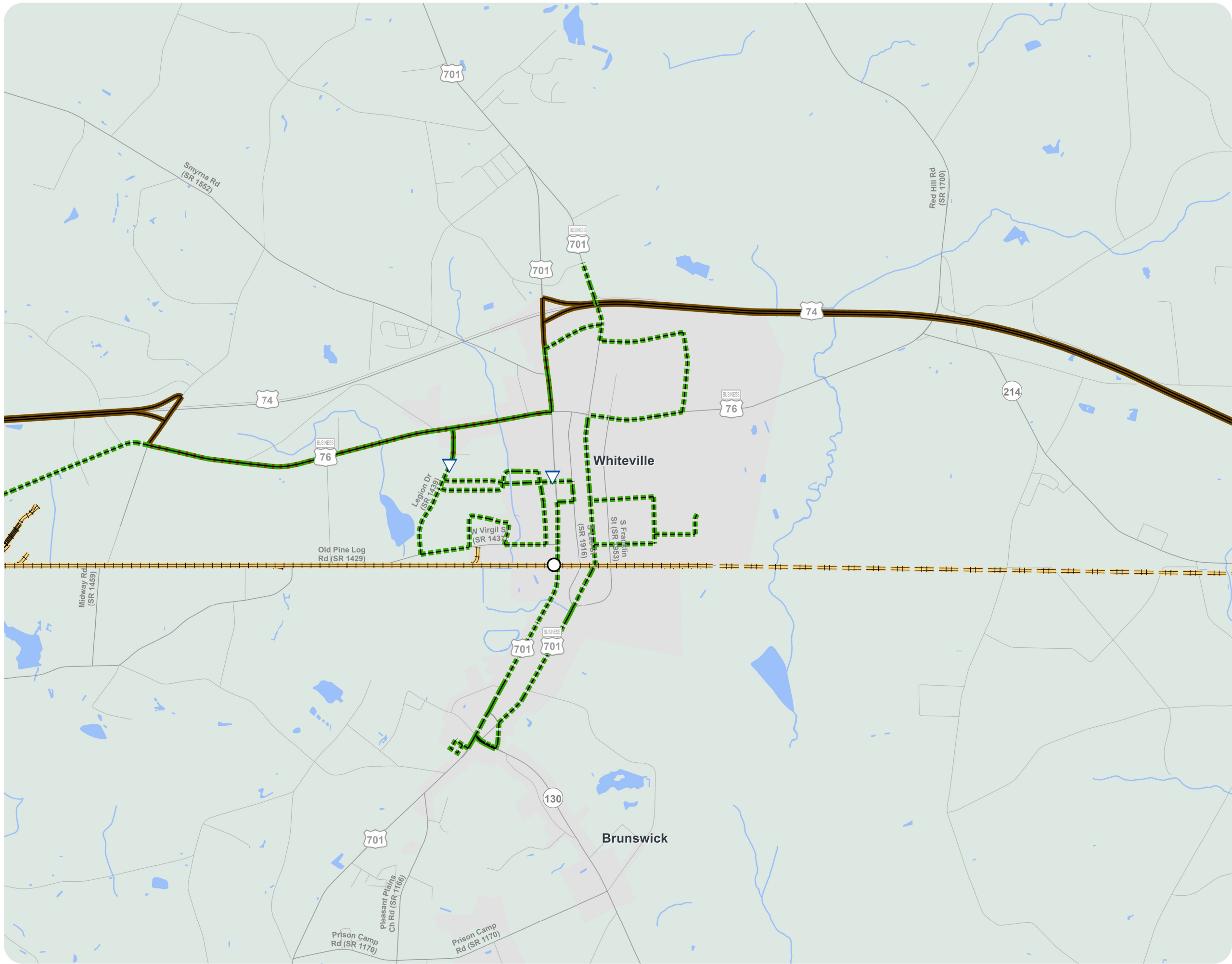

FIGURE 1  
**Public Transportation  
and Rail Map**

INSET A



**Columbus County**

North Carolina

**Comprehensive  
Transportation Plan**

**DRAFT**

Plan date: 07/12/24

**Bus Routes**

- Existing
- Needs Improvement
- Recommended

**Fixed Guideway**

- Existing
- Needs Improvement
- Recommended

**Regional Bus**

- Existing
- Needs Improvement
- Recommended

**Rail Corridor**

- Active
- Inactive
- Recommended

**Multimodal Connector**

- Existing
- Recommended

**Facility**

- Existing Grade Separation
- Proposed Grade Separation

**Park and Ride Lot**

- Existing
- Recommended

**Other Features**

- Studied Roads
- MPO Boundary
- Cape Fear RPO



WebAddress



0 0.17 0.35 0.7 1.05 1.4 Miles

Sheet 3A of 5

Base map date: September 2022

Refer to CTP document for more details

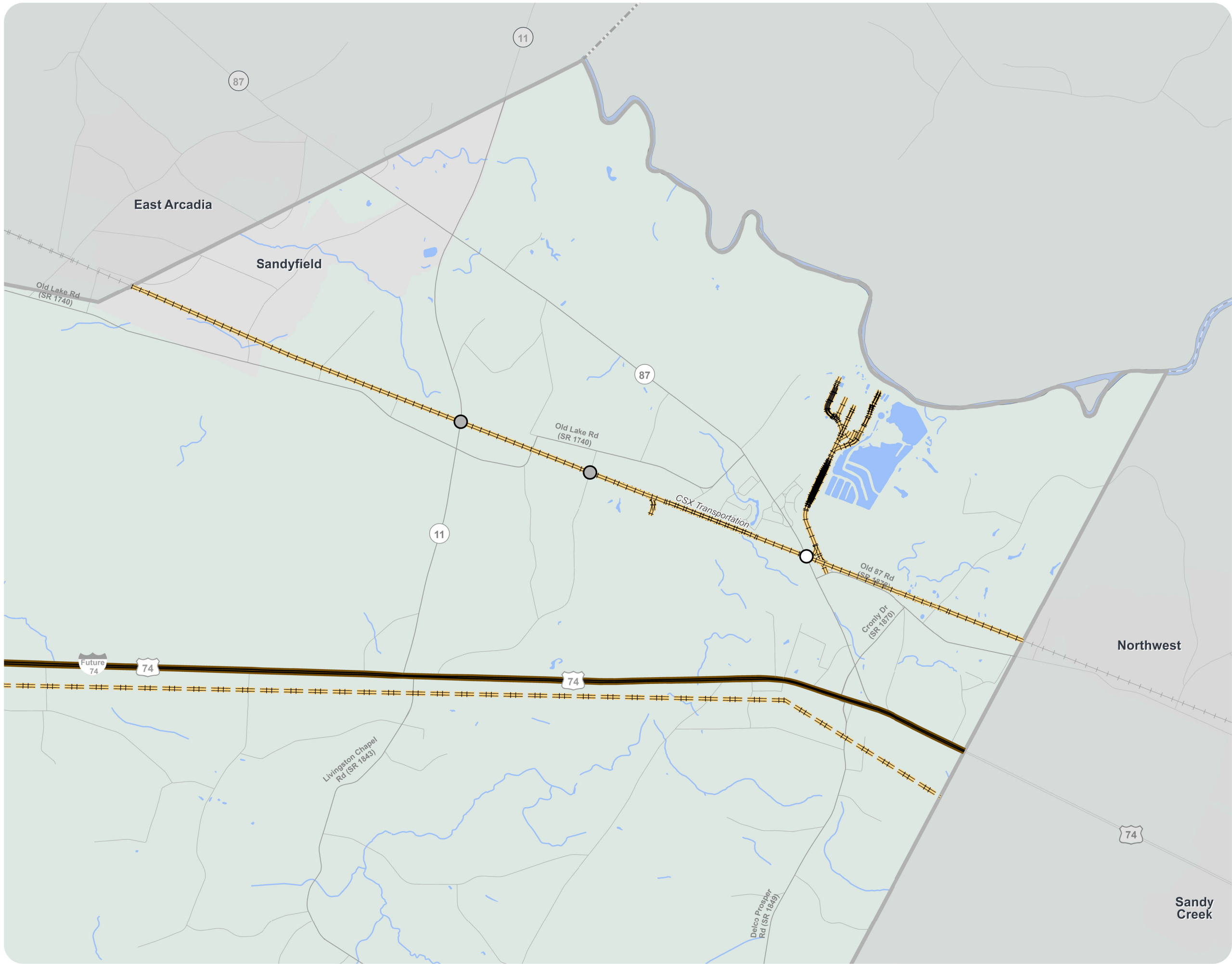

FIGURE 1  
Public Transportation  
and Rail Map  
INSET B



## Columbus County

North Carolina

### Comprehensive Transportation Plan

**DRAFT**

Plan date: 07/12/24

- Bus Routes**
- Existing
  - Needs Improvement
  - Recommended

- Fixed Guideway**
- Existing
  - Needs Improvement
  - Recommended

- Regional Bus**
- Existing
  - Needs Improvement
  - Recommended

- Rail Corridor**
- Active
  - Inactive
  - Recommended

- Multimodal Connector**
- Existing
  - Recommended

- Facility**
- Existing Grade Separation
  - Proposed Grade Separation

- Park and Ride Lot**
- Existing
  - Recommended

- Other Features**
- Studied Roads
  - MPO Boundary
  - Cape Fear RPO

-  WebAddress

0 0.2 0.4 0.8 1.2 1.6 Miles



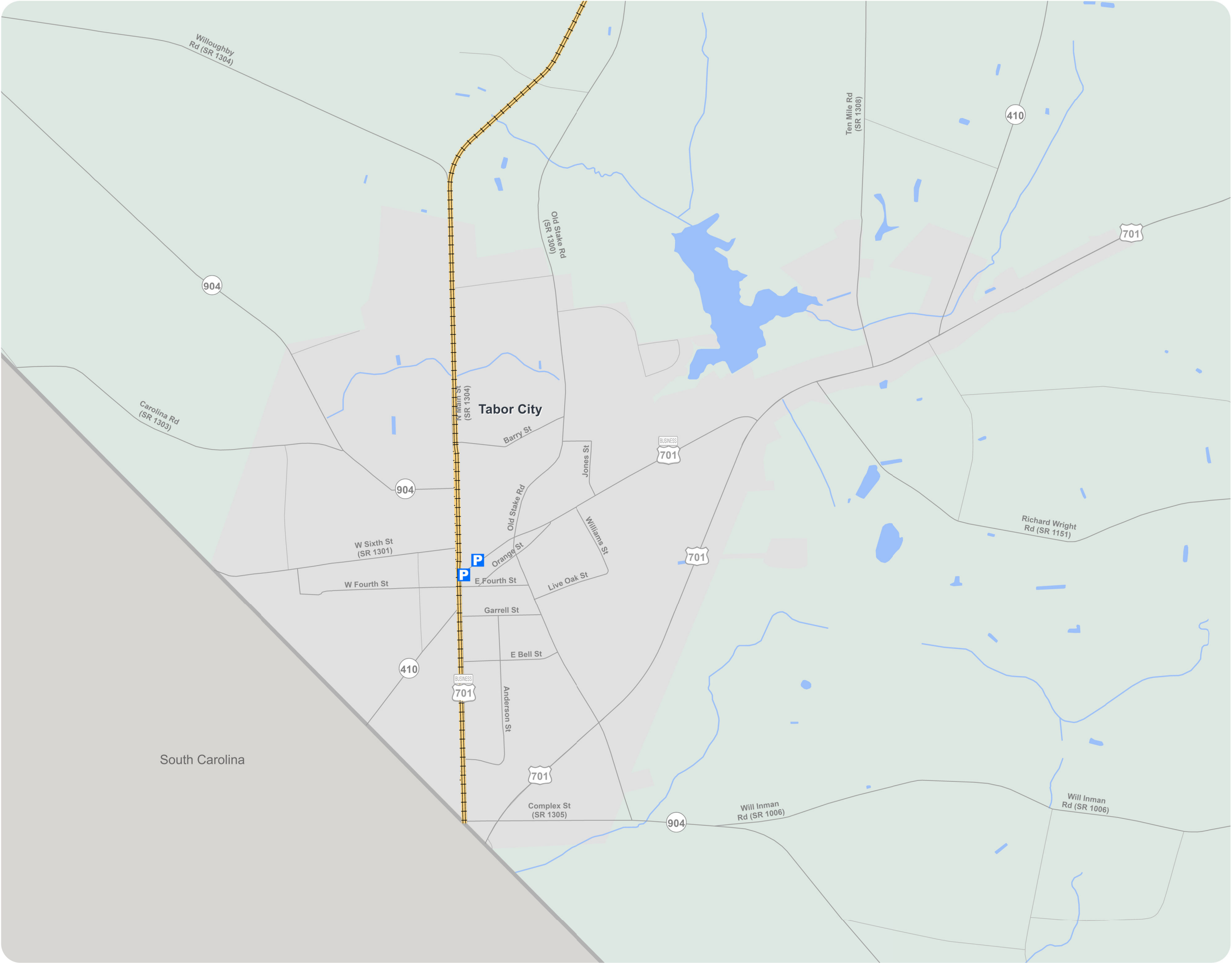

FIGURE 1  
Public Transportation  
and Rail Map  
INSET C



## Columbus County

North Carolina

### Comprehensive Transportation Plan

**DRAFT**

Plan date: 07/12/24

- Bus Routes**
- Existing
  - Needs Improvement
  - Recommended

- Fixed Guideway**
- Existing
  - Needs Improvement
  - Recommended

- Regional Bus**
- Existing
  - Needs Improvement
  - Recommended

- Rail Corridor**
- Active
  - Inactive
  - Recommended

- Multimodal Connector**
- Existing
  - Recommended

- Facility**
- Existing Grade Separation
  - Proposed Grade Separation

- Park and Ride Lot**
- Existing
  - Recommended

- Other Features**
- Studied Roads
  - MPO Boundary
  - Cape Fear RPO



0 0.070.15 0.3 0.45 0.6 Miles